OSSINING PUBLIC LIBRARY

MAY 2018

# update

THE OSSINING PUBLIC LIBRARY • NEWS EVENTS EXHIBITS WORKSHOPS PERFORMANCES

Monday 9am-9pm Tuesday 10am-6pm Wednesday 1pm-9pm Thursday 9am-9pm Friday 10am-6pm Saturday 9am-5pm Sunday 1pm-5pm

## Library Budget Vote and Trustee Election: Tuesday, May 15th

Dear Ossining Community,

The Board of Trustees of the Ossining Public Library is pleased to share the proposed Ossining Public Library operating budget for fiscal year 2018/2019. We were challenged this year to develop a budget within the allowable tax levy limit (tax cap) of 2.03%. We are pleased that we are able to present a budget that has a levy increase of 1.97%, which is under the tax levy limit. This budget allows us to continue the same level of library programs, services, and hours that we currently provide.

The proposed budget for next fiscal year is $4,130,047, with $3,998,647 to be raised by tax levy. Our proposed budget maintains our current public hours and also allows for increases in cultural arts, literacy, and educational programming for the community, as well as staff development. In addition, we expect increased costs for maintenance and utilities and have planned accordingly.

The budget vote, as well as the library trustee election, will be held on Tuesday, May 15, from 7 a.m. to 9 p.m., in the Ossining High School gymnasium.

For further information please go to: www.ossininglibrary.org/about-opl/budget

—Matthew Weiss, President, Board of Trustees
—Karen LaRocca-Fels, OPL Director

Sunday, May 6 at 2 p.m.

### Sunday Afternoon Concert Series

### Alexis Cole

Poetry of the Lyric: American Songbook Enjoy this concert of classics from the Great American Songbook with a special focus on lyricists such as Johnny Mercer, E.Y. Harburg, Ira Gershwin, and Cole Porter. Alexis Cole has been compared to classic jazz singers such as Sarah Vaughan and Anita O'Day. She's performed with the Boston Pops and New York Philharmonic on stage at venues from Avery Fisher Hall to the Kennedy Center. She records for Motéma Music, NY; Chesky Records, NY; and Venus Records, Japan. Her nine recordings, which feature musical luminaries such as Fred Hersch, Eric Alexander, Matt Wilson, Harry Pickens, Don Braden, and Pat LaBarbara, have received high praise in the jazz press and are spun on radio world-wide.

Saturday, May 5 at 2 p.m.

### Chuño

### Vocal Duet Concert

Celebrate Cinco de Mayo at the library with this concert featuring Franco Pinna, Percussionist, and Sofia Tosello, Vocalist. All are welcome to attend. Free. In the Budarz Theater.

Art Galleries

*Main Gallery* May 1-28

**Ossining School District Annual Art Exhibit – Grades K-12**

Opening Reception (First Night — Elementary Grades): Wednesday, May 2nd, 6-8 p.m.
Opening Reception (Second Night — Middle & High School Grades): Thursday, May 3rd, 6-8 p.m.

# Book Club Shelf

## Bodies in the Library Book Club

**Budarz Theater 12:30 to 1:30 pm**

Tuesday, May 1 at 12:30 p.m.

### Broken by Karin Fossum (Norway)

Tuesday, June 5, 2018 at 12:30 p.m.

### In the Woods
**by Tana French (Ireland)**

*Irish author French expertly walks the line between police procedural and psychological thriller in her debut. When Katy Devlin, a 12-year-old girl from Knocknaree, a Dublin suburb, is found murdered at a local archeological dig, Det. Rob Ryan and his partner, Cassie Maddox, must probe deep into the victim's troubled family history. There are chilling similarities between the Devlin murder and the disappearance 20 years before of two children from the same neighborhood who were Ryan's best friends. Only Maddox knows Ryan was involved in the 1984 case. The plot climaxes with a taut interrogation by Maddox of a potential suspect, and the reader is floored by the eventual identity and motives of the killer. A distracting political subplot involves a pending motorway in Knocknaree, but Ryan and Maddox are empathetic and flawed heroes, whose partnership and friendship elevate the narrative beyond a gory tale of murdered children and repressed childhood trauma.*

From Publishers Weekly

## Thursday Evening Book Discussion Group

**2nd Floor Conference Room**

Thursday, May 10 at 7 p.m.

### A Voyage Long and Strange: On The Trail Of Vikings, Conquistadors, Lost Colonists, And Other Adventures In Early America by Tony Horowitz

We all know that Columbus "sailed the blue in 1492" and that Henry Hudson glided by Ossining in 1609, but what happened in the over one hundred years between? Tony Horowitz—part travel writer, part historian, and full time excellent writer fills—us in on what was going on in this often overlooked century of American exploration. This is one of my favorite early history books.

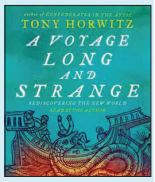


## Spanish Book Club

**2nd Floor Conference Room**

Wednesday, May 2 at 7 p.m.

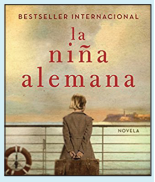


### La Niña Alemana
**by Armando Lucas Correa.**

Una novela ambientada en el Berlín de la primavera de 1939, La Cuba pre y postrevolucionaria y el Nueva York después del 11 de septiembre.

Copies of the books can be found at the Information Desk.

Thursday, May 17 at 2 p.m.

### Maudie Re-run Film Matinee Series

An arthritic Nova Scotia woman works as a housekeeper while she hones her skills as an artist and eventually becomes a beloved figure in the community. Stars: Sally Hawkins, Ethan Hawke. *It's always different. The whole of life. The whole of life already framed. Right there.*

Thursday, May 3

### Excite Focus Group

The Ossining Public Library has been chosen to participate in the EXCITE Transformation for Libraries program under the grant awarded to CT State Library by IMLS. The goal of EXCITE Transformation for Libraries is to connect our community with the library and for the library to more fully meet the needs of our stakeholders through collaboration.

As part of this project, we are in the process of planning programming and services to new parents. To design something for first time parents, we need to get personal, make connections, and then get together to share ideas. We are asking you to be our partner in this mission! Thank you!

These groups have already been offered in English. On May 3rd, we will offer the first meeting in Spanish. If you know someone who might be interested, please contact Carry Cubillos at 914-941-2416, ext.348.

Friday, May 18 at 7 p.m.

### Friday Night Flix
**Coco**

Join us in the Budarz Theater (doors open at 6:45 p.m.)

On Monday, May 28th,
The Ossining Public Library is closed
for Memorial Day.

Thursday, May 17 at 6:30 p.m.

## The Ossining Documentary and Discussion Series

This series continues with the film "Midsummer in Newtown." For more information on the films and the series please visit www.ossiningdocumentaries.org. Free. In the Budarz Theater.

Wednesday, May 16 at 6:30 p.m.

## The OPL Spring Film Series
## Resistance in the Streets — Three Visionary Directors

The OPL Spring Film Series continues on Wednesday, May16th, with Spike Lee's ***Do the Right Thing***. Rated by many critics as the best film of 1989, the work was selected for preservation in the National Film Registry by the Library of Congress in 1999 when it was deemed "culturally, historically, and aesthetically significant."

Set in Bedford-Stuyvesant on the hottest day of summer, the movie is a comedy-drama that follows rising racial tensions that erupt and then resolve in a diverse Brooklyn neighborhood. Exhibiting vision, command, and courage, Spike Lee produced, wrote, directed, and stars in this Oscar-nominated classic. Also starring are Danny Aiello, Ossie Davis, Ruby Dee, John Turturro, and Samuel L. Jackson. Both Martin Lawrence and Rosie Perez make their feature debut.

All screenings are free and begin at 6:30 p.m. in the Budarz Theater. The series was curated by Bonnie Katz, adult services librarian.

Tuesday, May 8, 15 at 10:30 a.m.

## Reading and Discussion
## The Serious Side of Food

With titles selected by food critic Mimi Sheraton, we will explore the history, culture, and economics of the food industry. Readings will be from The Jungle, Diet Cults, In Defense of Food, and The Third Plate. Phil Haynes, Livestock Ranger at Stone Barns Center, will be the guest speaker on April 17th. All materials will be provided. Space is limited to 15. Registration is required by April 10th. Free. In the Budarz Theater. For information and registration contact Linda Levine 914-941-2416 x317 or llevine@wlsmail.org.

## Friend Your Library!

Friends of the OSSINING PUBLIC LIBRARY

By joining the Friends of OPL you are increasing the voices for library advocacy, helping make OPL the Best Library in Westchester 2 two years in a row, and you can join our fun group of volunteers who work at our book sales and other events.

The Friends are currently accepting donations of gently used books, DVDs, and CDs.

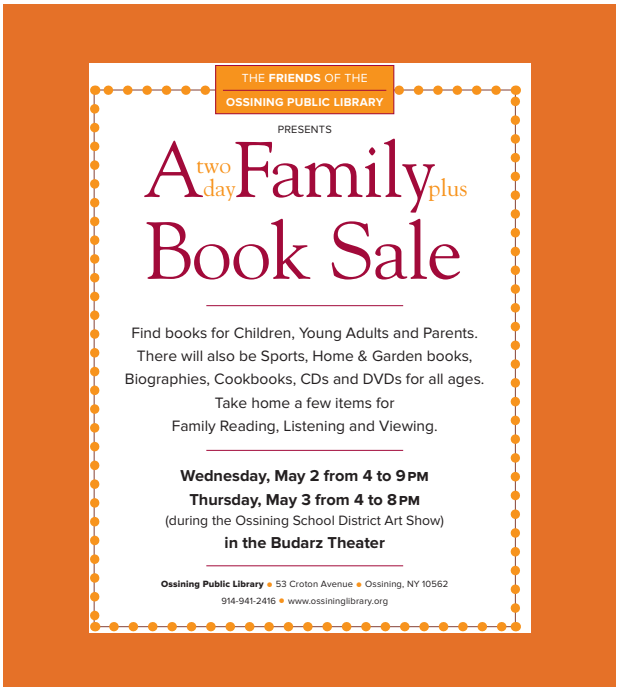


## Every Penny Counts!

Please stop by our coin drop at the circulation desk and add whatever you can. A big thank you to all who contributed.

Monday, May 14 at 10 a.m- 4:30 p.m.

## AARP Smart Driver Course

In order to receive credit participants must attend the entire day. Registration is required and closes on Monday, May 7th. To register please find and complete the form located on the library website or copies can be found in the building. The course fee is $20.00 for AARP members and $25.00 for non-members. In the Budarz Theater.

Wednesday, May 23 at 7 p.m.

## Open Mic Night

Have you written poetry? Or a short story? Or perhaps would like to read some of your memoirs? Then come to our open mic night! Sign-up is at the door and is first-come, first-served. You are more than welcome to join us and just sit and listen in the audience. This is for the spoken word ONLY. No singing please. Free. In the Budarz Theater.

Thursday, May 10, 24 at 7 p.m.

## Knitting Club

The Ossining Public Library invites you to join our new knitting club—no experience necessary!! We are a multi-generational, international social knitting group for beginners and experts alike—all helping each other to advance our skills. There will be instructions supplied in English, French, Italian, and Spanish. Free. All are welcome to attend. In the Sally Read Dow Children's Program Room.

Saturday, May 12th at 11:00 a.m.

## Reflexology — Putting Your Best Foot Forward

Reflexology offers deep relaxation, stress relief, pain reduction, and improved sleep, in addition to other positive effects. Instructor Cathleen Bonvento is a board certified Advanced Holistic Nurse specializing in relaxing and rejuvenating the body, mind, and spirit. Registration is preferred but not required. Walk-ins are welcome. To register please call 914-941-2416, ext. 327 or jtrapasso@wlsmail.org. Free. In the 2nd floor Conference Room.

**Budget Vote and Trustee Election: Tuesday, May 15, from 7 a.m. to 9 p.m. in the Ossining High School Gym.**

**List of Candidates for Library Board**
**(in the order they appear on the ballot)**

**Cecilia Quintero**

**Shandi Speller**

**Alice Joselow**

**There are three seats open and three candidates running for library trustee.**

Monday, May 21st at 7 p.m.

## Library Board of Trustees Meeting

This is the regular monthly meeting of the library board of trustees and is open to the public. All are welcome to attend. In the Directors Office.

Saturday, May 19 at 10 a.m.

## Dyslexia Presentation

Suzanne Buchauer, MA in Education, will present on "How people of all ages can correct reading, math, and ADD/ADHD challenges, naturally and drug free." Based on the book "The Gift of Dyslexia" by Ronald Davis. This presentation will focus on what dyslexia is, the idea of picture-thinkers versus word-thinkers, and the idea of disorientation. A strength based and groundbreaking definition. Picture Thinkers vs. Word Thinkers, What is Disorientation? Please join us for a Q&A session to follow. All are welcome to attend. Registration is preferred but not required. To register please call 914-941-2416 ext. 327 or jtrapasso@wlsmail.org. Free. In the 2nd floor Conference Room.

Wednesday, May 16 at 7 p.m.

## How To Save Money When There Is No Extra Money At Home

## Cómo Ahorrar, Aún Cuando No Hay Dinero De Sobra

Programa especial para padres de Familia. ¿Le gustaría ahorrar, pero no sabe cómo hacerlo porque el dinero nunca alcanza? En esta presentación hablaremos de cómo crearel nivel de ahorros que quiere, sin que esto represente una gran carga o grandes sacrificios.

## NEW! Adult Summer Reading Program

This summer, 2018, the Ossining Public Library will inaugurate an Adult Summer Reading Program. A take-off on BINGO, the program will give you the opportunity to read new authors and genres and win prizes. Rules and BINGO cards will be available at the Information and Reference Desks as well as on our website. The program runs from June 4th through August 31st. GOOD LUCK AND KEEP READING!

**Visit the Ossining Public Library and Discover Your Unique Personal History!**

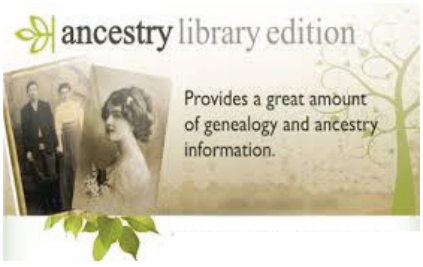


You can now search billions of records on Ancestry.com in the library to discover your family's story and even send your findings home.

# On-Going Programs

Monday, May 7, 14, 21 from 5-8 p.m.

## Computer Classes

Free drop-in, hands-on assistance with online applications, email accounts, and more. Each session is one hour (English starting at 5 p.m./Spanish at 7 p.m.). Feel free to bring your own laptop. Registration is required. Any questions or to register please call the Reference Desk at 914-941-2416, ext. 320 or ext. 326. Free. In the 2nd Floor Conference Room.

Monday, May 7, 14, 21 from 7-8:15 p.m. and Saturday, May 5, 12, 19, 26 at 9:30-10:30 a.m.

## Beginner/Intermediate Yoga

Pre-registration is not required. For more information please contact the Teen Room at 914-941-2416, ext. 336. This program is for Teens and Adults. Please bring a yoga mat and blanket. Yoga is taught by certified yoga instructor Catherine Riedel. Free. In the Budarz Theater.

Tuesday, May 1, 8, 15, 22, 29 at 1:30 p.m.

## Memoir Writing Class

Come and learn the art of memoir writing. The instructor, Catherine Wald, is a professional writer and poet. Catherine will teach you the process, art of organizing your thoughts, and delivery. Students will do in-class writing exercises and homework assignments. Registration is required. To register please call 914-941-2416, ext. 327 or email jtrapasso@wlsmail.org. Free. In the 2nd floor Conference Room.

Tuesday, May 1, 8, 15, 22, 29 from 10:15 a.m-1:15 p.m. and Thursday, May 3, 10, 17, 24 from 10:15 a.m-1:15 p.m.

## ESL Class

This English as a Second Language class is offered throughout the year at the library through Westchester Community College. Open registration days vary per semester. For more information on the class please call 914-606-5656 or email LibraryESL@sunywcc.edu. *WCC Fee $20 (no cash) money order or check — pay at registration. Book fee is $39.*

Tuesday, May 1, 15, 29 at 10:15 a.m.

## Breaking News Discussion Group

Come to the library and discuss the latest news in politics with your fellow community members. This group is facilitated by Jay Forbes. Registration is required. To register please call 914-941-2416, ext. 327 or email jtrapasso@wlsmail.org. Free. In the Budarz Theater.

Wednesday, May 2, 9, 16, 23, 30 at 7 p.m.

## SCORE

SCORE is a national non-profit association that provides advisory and small business mentoring services for people looking to start or grow a small business. If you are looking for help, meet with a representative of the organization at the library. Appointments are available on Wednesdays at 7 p.m. or 8 p.m. and MUST be made with SCORE on their website, www.scorewestchester.com, or by phone at 914-948-3907. Mr. Keating, the volunteer, will meet with his appointments in the cafe area. Free.

Please let us know if a Spanish translation
of the newsletter is requested, by calling ext. 348
Para la traducción en Español de esta a Carry Cubillos Ext.348.

Thursday, May 17, 24, 31 at 1:30 p.m.

## SBIC — Senior Benefits Info Centers

Do you have questions about Medicare or other senior benefits? Help is here for you. This program is for adults ages 60 and older, and those caring for the aged. Achieve a better understanding of Medicare health plans and prescription drug coverage. Information and counseling is provided about different types of government programs, including federal and state financial assistance programs, and county-wide benefits. This program is offered by the Westchester Library System. Free. In the 2nd floor conference room.

Thursday, May 3 at 6:30 p.m.

## TASC Connect Group/High School Equivalency Program

Want to get a High School Equivalency Diploma? Our staff and volunteers are available to help you understand and prepare for the TASC exam. This service is provided by Westchester Library System. Want to know more? Send your email and phone number to TASC@wlsmail.org or call (914) 231-3264. Free. 1st Floor Study Room.

Friday, May 4, 11, 18, 25 at 4:30 p.m.

## Mindfulness Class

This weekly mindfulness series has two alternating formats. The meditation format relaxes the mind and body and the In Daily Life format looks at practical ways to reduce stress, improve health, and overcome fear and anxiety. The class also covers tips on how to problem-solve and use techniques. This class is open to all. Free. In the 2nd Floor Conference Room.

Wednesday, May 2, 9, 16, 23, 30 at 3:30 p.m.

## Spanish Conversation Group

At this Spanish-language meet-up, you'll meet new amigos as you practice speaking. Discover new phrases and finally figure out verb conjugations. Meet locals who share an interest in Spanish language & culture for conversation and fun. This group is geared toward intermediate to advanced Spanish learners. Instructor is Guillermo Rodriguez. No registration is required. Free. In the 2nd floor Conference Room.

Wednesday, May 2, 9, 16, 23, 30 at 6:30 p.m.

## English Conversation Group

For English as a Second Language learners. Practice speaking and listening in a relaxed, social environment. No registration needed. Free. In the 2nd floor Conference Room.

Thursday, May 3, 10, 17, 24, 31 at 4 p.m.

## Spanish for Beginners (Level 1)

Friday, May 4, 11, 18, 25 at 10 a.m.

## Spanish for Beginners (Level 2)

*(The Spanish for Beginners classes are full—both levels)*

Thursday, May 3, 10, 17, 24, 31 at 4:30 p.m.

## Checkmate Chess Academy

Come and play your favorite game of chess. For all ages. Free. In the Teen Room.

# Adults' Calendar
## May

| day | date | event | time | location |
|---|---|---|---|---|
| MONDAYS | 7, 14, 21 | Beginner/Intermediate Yoga | 7–8:15 p.m. | Theater |
| | 7, 14, 21 | Computer Class (Eng) | 5–7 p.m. | Conference Room |
| | 7, 14, 21 | Computer Class (Spa) | 7–8 p.m. | Conference Room |
| | 21 | Board of Trustees Meeting | 7 p.m. | Director's Office |
| | 28 | The Library Is Closed In Honor Of Memorial Day | | |
| TUESDAYS | 1, 8, 15, 22 | ESL Class | 10:15 a.m. | Conference Room |
| | 1, 15, 29 | Breaking News Discussion Group | 10:15 a.m. | Theater |
| | 8, 15 | Reading and Discussion: The Serious Side of Food | 10:30 a.m. | Theater |
| | 1 | Bodies in the Library Book Group | 12:30 p.m. | Theater |
| | 1 | Ossining Innovates! | 6:30 p.m. | Cafe Area |
| WEDNESDAYS | 2, 9, 16, 23, 30 | Spanish Conversation Group | 3:30 p.m. | Conference Room |
| | 2, 9, 16, 23, 30 | English Conversation Group | 6:30 p.m. | Conference Room |
| | 2, 9, 16, 23, 30 | SCORE: Small Business Assistance | 7 p.m. | Gallery |
| | 2 | School District Art Show Opening Reception | 6 p.m. | Gallery |
| | 2 | Friends Children's Book Sale | 4 p.m. | Theater |
| | 16 | OPL Spring Film Series | 6:30 p.m. | Theater |
| | 23 | Open Mic Night | 7 p.m. | Theater |
| THURSDAYS | 3, 10, 17, 24 | ESL Class | 10:15 a.m. | Conference Room |
| | 10, 24 | The Knitting Club | 7 p.m. | Children's Program Rm |
| | 10 | Thursday Evening Book Group | 7 p.m. | Conference Room |
| | 3 | School District Art Show Opening Reception | 6 p.m. | Gallery |
| | 3 | Friends Children's Book Sale | 4 p.m. | Theater |
| | 17, 24, 31 | SBIC | 1:30 p.m. | Conference Room |
| | 17 | Maudie: Re–run Film Series | 2 p.m. | Theater |
| | 17 | The Ossining Documentary & Discussion Series | 6:30 p.m. | Theater |
| FRIDAYS | 18 | Friday Night Flix—Coco (doors open at 6:45 p.m.) | 7 p.m. | Theater |
| | 4, 11, 18, 25 | Mindfulness Class | 4:30 p.m. | Conference Room |
| SATURDAYS | 5, 12, 19, 26 | Beginner/Intermediate Yoga | 9:30 a.m.–10:30 a.m. | Theater |
| | 5, 12, 19, 26 | (NEW!) Puzzle Making for Adults | 1 p.m. | Cafe/Gallery |
| | 5 | Chuño Concert | 2 p.m. | Theater |
| | 12 | Reflexology Workshop & Lecture | 11 a.m. | Conference Room |
| | 19 | Presentation on Dyslexia | 10 a.m. | Conference Room |
| SUNDAYS | 6 | Sunday Afternoon Concert Series – Alexis Cole | 2 p.m. | Theater |

For more information, call (914) 941-2416, or visit: www.ossininglibrary.org

# Childrens' Programs

**Sally Read Dow Children's Program Room | 1st floor**

## Special Programs

May 2 at 4:15 p.m.

### Literary Legos

for grades 1-4

Friday, May 4 at 4:15 pm

### Star Wars Day: May the Fourth Be With You

Star Wars-themed games, crafts, and more.
For grades 2-6

### Read to Lexie

a hypoallergenic certified therapy dog on Sunday, May 20 at 2 p.m.

For all readers age 12 and younger

*Sign up begins at 1:30 on the day of the program

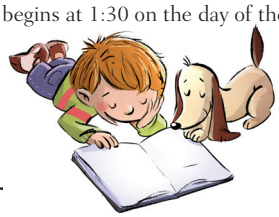

Friday, May 11 at 4:15 p.m.

### *OPLbery Club

(advanced registration reguired)
for grades 4 and up

Teens: Math tutoring continues on Wednesday, May 2, 9, 16, 23, 30 from 6 to 8 p.m. in the Gallery
*Please come prepared with work to do.*

## Teen Programs

**Teen Room | 2nd floor (unless otherwise noted)**

Thursday, May 3, 10, 17, 24, 31 at 4:30 p.m

### Checkmate: Chess in the Library

Learn to play or perfect your moves. Whether you are a beginner or a master, join us for some board time with master player, Keneya.

.

Saturday, May 5 at 1 p.m.

### Teen Advisory Board Meeting

Help plan fun events and programs, and choose new books, movies, and video games! This is a great opportunity to earn community service hours, and it looks great on your college and job applications.

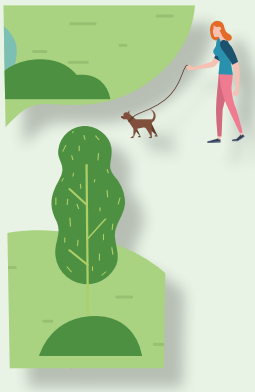

Monday, May 7, 14, 21 at 4 p.m.

### Magic the Gathering

Check out our weekly meetup and get tips and tricks from experienced player, James.

## Childrens' Calendar
### May

| | | | |
|---|---|---|---|
| Mondays | 7, 14, 21 | Mother Goose Time • for ages 1–2 1/2 with a grownup | 10 a.m. |
| | 7, 14, 21 | Baby Laptime • for babies up to one year old | 11 a.m. |
| | 7, 14, 21 | New Moms & Infants Support Group • for all grownups and their infants | 11:15 a.m |
| | 7, 14, 21 | Homework Help • for all ages | 3:30 p.m. |
| | 7, 14, 21 | Family Game Night • for all ages (children 6 & under accompanied by an adult) | 7 p.m. |
| TUESDAYS | 1, 8, 15, 22, 29 | Homework Help • for all ages | 3:30 p.m. |
| | 1, 8, 15, 22 | Trivia Tuesdays • for grades 3–6 | 4:15 p.m. |
| WEDNESDAY | 2, 9, 16, 23 | Homework Help • for all ages | 3:30 p.m. |
| | 2 | Literary Legos • for grades 1–4 | 4:15 p.m. |
| | 9, 16, 23 | 15 Minute Mysteries • for grades 3–6 | 4:15 p.m. |
| THURSDAYS | 3, 10, 17, 24 | Time for Twos • for 2 year olds with a grownup | 10 a.m. |
| | 3, 10, 17, 24, 31 | Homework Help • for all ages | 3:30 p.m. |
| | 3, 10 | Shake, Baby Rattle, and Roll • for ages birth through 18 months | 4 p.m. |
| FRIDAY | 4, 11, 18 | Planes, Trains & Automobiles • for ages 2 and up with a grownup | 11 a.m. |
| | 4, 11, 18 | First Steps In The Library • for ages 2 and up with a grownup | 1:30 p.m. |
| | 4 | Star Wars Day: May the Fourth Be With You • for grades 2–6 | 4:15 p.m. |
| | 11, 18 | **Let's Practice Our Spanish • for ages 8 & up | 4 p.m. |
| | 11 | OPLbery Club • for grades 4 and up (advance registration required) | 4:15 p.m. |
| | 18 | *Roblox Tournament • for grades 3–6 (Limited to 12 players—registration begins 3:45) | 4:15 p.m. |
| SATURDAY | 5, 12, 19 | Family Storytime • for all ages (children 6 & under accompanied by an adult) | 11:30 a.m. |
| SUNDAY | 20 | *Reading to Lexie • for all children 12 and younger (sign up begins 1:30) | 2 p.m. |

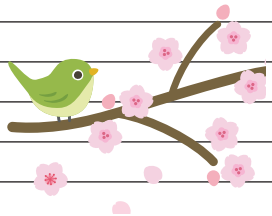

*Registration begins 30 minutes before the program time.
**Registration is full.

## Teens' Calendar
### May

| *day* | *date* | *event* | *time* | *location* |
|---|---|---|---|---|
| MONDAYS | 7, 14, 21 | Magic the Gathering | 4 p.m. | Teen Room |
| WEDNESDAYS | 2, 9, 16, 23, 30 | Math Tutoring | 6 p.m. | Café Area |
| THURSDAYS | 3, 10, 17, 24 | Chess in the Library (all ages welcome) | 4:30 p.m. | Teen Room |
| FRIDAYS | 18 | Friday Night Flix – Coco (rated PG \| doors open at 6:45 p.m.) | 7 p.m. | Theater |
| SATURDAYS | 5 | Teen Advisory Board | 1 p.m. | Teen Meeting Room |
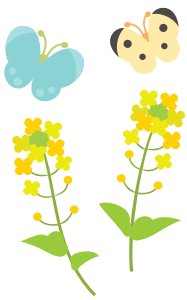
OSSINING PUBLIC LIBRARY | 53 Croton Avenue, Ossining, NY 10562
Karen LaRocca-Fels, DIRECTOR
BOARD OF TRUSTEES
Matthew Weiss, PRESIDENT
Alice Joselow, VICE-PRESIDENT
Madeline Zachacz, SECRETARY
Peter Capek | Debbie Goddard | Lucinda Manning